Britain's biggest selling football club paper

Price 20p

RANGERS NEWS

The Official Newspaper of Rangers F.C.

Wednesday, November 30, 1983. Issue 620.

HAGART SIGNS ON

John's the new reserve coach

RANGERS manager Jock Wallace has recruited another impressive name for his backroom staff at Ibrox.

Following the appointment of Alex Totten as first team coach, John Hagart, former Hearts and Falkirk manager, became the new Rangers reserve team coach on Saturday.

John was introduced to the Light Blues playing staff early on Saturday, then watched the second eleven defeat St. Johnstone 4-0 to maintain their 100% record in the Premier Reserve League.

A delighted John Hagart told the "News": "I'm absolutely over the moon. This is a great challenge for me and I'm looking forward tremendously to working alongside Jock and Alex Totten.

Respect

"I've known Jock since I was about 20 and have a great respect for him. He phoned me last week to ask me if I wanted the job and I jumped at the chance.

"Everything about Rangers is big and it's good to be involved in full-time football again. I enjoy working with young players and I was quite impressed with what I saw on Saturday."

John is a highly respected figure in Scottish football and has also had experience at international level when he was assistant to Scotland manager Ally MacLeod.

Challenge

This is not his first link with Rangers. For part of last season, he coached Ibrox 'S' forms in Edinburgh, before heading for the Middle East to coach Al Nahda in Qatar.

Now he is back home and ready for the challenge that faces Rangers' new managerial regime to get the Light Blues back to the top.



●FIRM FRIENDS . . .A Jock Wallace handshake welcomes John Hagart to Ibrox on Saturday morning.

WELCOME TO IBROX

● IT WAS a day in a million for 13-year-old Craig Inglis last Tuesday when the lucky youngster spent a day at Ibrox with the Rangers players and was shown round the stadium.

Our 10,000th Young Rangers Club member is pictured with Ibrox commissionnaire Stan Holloway at he arrived.

More pictures and story on page 11.



Cash for St. Mirren

ENTRANCES to Love Street for tonights League Cup match against St. Mirren will be by cash at all turnstiles.

Prices are: Stand £3; Enclosure £2.50 and Terracing £1.80. It will be £2.50 for Juveniles/OAP's in the stand and the enclosure and £1 for terracing.

Xmas season ticket offer

ONCE again, Christmas has come early to Ibrox this year with season ticket prices being almost halved.

If you are still looking for a present for a Rangers fan you know, or if you fancy buying a season ticket yourself, then the Ibrox ticket office is the place to head for.

Prices

Section K tickets have been reduced by a whopping £30, from £65 to £35. Sections H, J and M, previously £55 now will only set you back £25.

Sections F and G are reduced to £23 (they were previously £40). To complete the bargains, is the great reduction in the Ibrox "Rover" season tickets prices.

Adult prices are now £25, down from £45 and the child/OAP "rover" has now been halved from £20 to £10. This ticket enables fans to sit anywhere in the Govan, Copland Road or Broomloan Road stands.

Valid

These tickets are valid for all remaining Premier League, Scottish Cup, League Cup, Glasgow Cup and reserve matches.

You can get the tickets directly from the office, or by post, providing the correct remittance and a stamped addressed envelope is enclosed. Those applying for a child "Rover" ticket must show proof of age.

WIN TWO TICKETS FOR DUNDEE MATCH – Page 10

Clydesdale and SONY Top of the league for Television and Audio and Video Players

Clydesdale You're a V.I.P.!

COULD YOU MANAGE?



HAVE you ever wondered just what it's like to be a football manager. Do you think you have the ability to work out tactics and produce a winning team on the park?

If so, this week the "News" is giving you the chance to win a new superb and quite unique football game which captures all the realism of a real game.

Skills

You'll have to be prepared to be patient to learn the fairly complex rules of the game, called World Class Football, but once you have mastered the basic skills you'll never regret it.

Played with the use of a dice and board, this amazing game contains individual playing cards for 12 of Britain's most famous teams — including Rangers — so you can run your own British League.

Win this contest and find out

Chance

We have got five of the Deluxe versions of the game to give away. All you have to do to be in with a chance of getting your hands on one is take a close look at the picture on the left.

It's a piece of action from a Rangers — Aberdeen clash at Pittodrie last season. We want you to tell us the names of the two players in the picture fighting for the ball.

Jot the names on a postcard and send it off to World Class Football, Rangers News, 19 North Claremont Street, Glasgow G3 7NR. The closing date is Monday, December 11.

Don't forget to include your full name and address.

Remember, the contest is open to all our readers and we would not recommend the game to anyone under the age of 12.

● If you would like further information about World Class Football mark "further information requested" on your postcard.

DANKE!



● FRIENDS ACROSS EUROPE . . . It's all smiles as Rangers captain John McClelland meets West German visitor Friedrich Muller at Ibrox last week.

IT WAS a case of no hard feelings for JOHN McCLELLAND at Ibrox last Tuesday when the Ibrox skipper bumped into a visitor from West Germany.

Northern Ireland, of course, had just been pipped on goal difference for a place in the European Championship Finals by West Germany on the Sunday.

But John and FRIEDRICH MULLER got on very well indeed. Friedrich is in Scotland on business to repair some machinery for a Glasgow firm and took the chance to visit Scotland's number one stadium. He asked the 'News' to thank the club for their hospitality.

A Bayern Munich supporter, Friedrich could recall his side's meetings with Rangers in Europe and said he was highly impressed with the Light Blues stadium.

★★★★

Big John was on hand last Monday in Belfast for a special presentation to his Irish team-mate PAT JENNINGS from the Northern Ireland Supporters Association.

The ceremony was to mark the Arsenal keeper's 100th appearance for his country.

Some readers may have seen Pat honoured on television recently in 'This Is Your Life'. Many of his national squad team-mates were there, but John and JIMMY NICHOLL had to turn down their invitations as they were in action for Rangers against Clydebank when the programme was being recorded.

★★★★

Congratulations are in order for Rangers young full-back SCOTT FRASER. The 20-year-old from Edinburgh last week passed his driving test at the second attempt.



The Stoke-On-Trent branch of the Rangers Supporters Club are having a disco in the town on December 30. Tickets are priced £1.20 and anyone interested should get in touch with secretary PHILIP AUSTIN on 0782 312696.

Philip would also like to let 'News' readers who collect enamel badges that his club have a number of their own and some E.L.A. badges for sale at £1 each.

You can contact Philip at the above phone number or write to him at 42 Griffin Street, Longton, Stoke-On-Trent, Staffordshire, ST3 2LF. Please include a stamped addressed envelope.

★★★★

Tributes are still coming in to the 'News' offices for John Greig. Alex Penman of the Plean R.S.C. wrote on behalf of his branch to wish John all the best for the future and thank him for "his loyal service over the past 23 years as a player and as a manager."

RANGERS NEWS

The official Newspaper of Rangers F.C.

Season 1983-84

Rangers Football Club Ltd
Ibrox Stadium, Glasgow

The Board

CHAIRMAN
Rae Simpson

VICE-CHAIRMAN
John Paton

DIRECTORS
Jack Gillespie, William Waddell, Tom Dawson, Jim Robinson, Hugh Adam.

HONORARY DIRECTOR
George C. P. Brown M.A.

Management

MANAGER
Jock Wallace

ASSISTANT MANAGER
Willie Thornton

FIRST TEAM COACH
Alex Totten

SECOND TEAM COACHES
John Hagart
Stan Anderson

YOUTH COACH
Davie Provan

PHYSIOTHERAPIST
Robert Findlay

SECRETARY
R. Campbell Ogilvie

CLUB DOCTOR
Dr Donald Cruickshank

GROUNDSMAN
David Marshall

Advertising
041-331 1933

Editorial
041-331 1933

Subscriptions
33p per single copy
UK ONE YEAR, £16
HALF-YEAR, £8
QUARTERLY. £4 50

America, Canada, India, Hong Kong, £24.50.
Australia, South Africa, New Zealand, Saudi Arabia, £26.50.
BFPO (Inside Europe), £18.50.
BFPO (Outside Europe), £19.

AIR MAIL ABROAD
All enquiries to:
SUBSCRIPTIONS,
RANGERS NEWS,
19 NORTH CLAREMONT ST.,
GLASGOW G3 7NR.

Tommy, Joe leave

AS THE wind of change sweeps through Ibrox, Rangers lost the services of Tommy McLean and Joe Mason recently.

Tommy was signed as a player from Kilmarnock in April, 1970 and won many medals with the club, including a Cup-Winners Cup badge in 1972, before taking the post of assistant-manager in 1982.

Joe was signed as a midfielder by Jock Wallace in October 1972 then spent many successful seasons as both first team and reserve coach, winning several league titles with the second eleven.

He left the colts on a high note at the top of the Premier League. Everyone at Ibrox and the 'News' wish Tommy and Joe all the best with their future careers.



● TOMMY McLEAN



● JOE MASON

Pools jackpot shared

WEEK 16 of the Rangers Pools saw two lucky people breaking open the bubbly to celebrate sharing the big win in Pool One.

Mr J. P. Dale, from Bannockburn in Stirling and Mrs S. McPherson from Perth both picked up welcome cheques of £15,292.54 which will no doubt help make this Christmas a bit happier!

'News' around the World

IF you would like a copy of the Rangers News mailed direct to you weekly (home or abroad) complete this coupon (enclosing remittance) and send it to Subscriptions Department, "Rangers News", 19 North Claremont Street, Glasgow G3 7NR.

Name .....

Address .....

.....

.....

SUBSCRIPTION RATES

	BRITISH ISLES	EUROPE
Single Copy	33p	42p
12 Months	£16.00	£20.00
Six Months	£8.00	£10.00
Three Months	£4.50	£5.00

America, Canada, Hong Kong.....£24.50
Australia, South Africa, New Zealand, Saudi Arabia £26.50
B.F.P.O. (Inside Europe) £18.50
B.F.P.O. (Outside Europe) £19.00

Fans help charities to cash in ...

RANGERS new managerial team of Jock Wallace and Alex Totten were given a rousing reception last Tuesday night when they were at the presentation of four cheques to charity from the Rangers Supporters Association.

Mrs E. Simpson (Wellhall Eventide Home, Hamilton), Mr G. McFarlane (Clippens School, Linwood), Mrs J. McAleese (Birkwood Hospital, Lesmahagow) and Mr T. Carmichael (Manor House Boys Home, Lisburn) are all pictured right with their cheques for £400 each.

The money was raised at the R.S.A. Kelvin Hall Rally earlier this year. Also pictured, from left to right, are Alex Totten, Jimmy Clements (Social Convenor), Jock Wallace, Malcolm Carmichael (Social Club President) and Stan Lind (Association President).



TENNENT'S
T
LAGER

No appeal against UEFA decision ...

RANGERS CANNOT appeal against the £462 fine they received from UEFA for "misbehaviour by players" during the Cup-Winners' Cup tie against Porto in Portugal.

Ibrox secretary Campbell Ogilvie said: "You can't appeal against any fine that is under 3,000 Swiss Francs and this one was only 500 — so we will be letting the matter rest."

Rangers had four players booked during the game — David McPherson, Davie Cooper, Dave MacKinnon and David Mitchell.

KID GLOVES

Battle is over for Ibrox pair

IF you happened to board an early morning train between Edinburgh and Glasgow during the week, you might spot two civilised young men sitting quietly reading the morning papers.

You would find it hard to believe that the same pair used to often find themselves locked in mortal combat on the school and public football fields of Edinburgh not so long ago.

Kenny Lyall and Scott Fraser, the young Rangers full-backs, revealed recently to the 'News' the fierce vendetta they used to have whenever their juvenile sides met on the park.

Explains Scott: "When we were about 14 or 15, I played for North Merchiston and Kenny for Tynecastle Boys Club. We both played in midfield and whenever we met it was real fireworks.

Kicking

"The first time we ever played against each other it turned into a bit of a kicking match and from then on we just used to see who could get the better of the other.

"If anyone had said we would both be playing for Rangers one day, we would have laughed. We weren't exactly the best of buddies — it's different now though."

Kenny says: "I used to always look forward to meeting Scott. I don't know who got the upper hand, but Tynecastle won many more medals than his team."

Pace

Now, Scott and Kenny are part of a reserves' defence that has lost less than a goal a game in the Premer Reserve League this season as the colts set a hot pace at the top of the table.

So it was not really surprising that when the 'News' gave the dynamic duo the chance to settle things at last by the Marquis of Queensberry rules, it was strictly kid gloves all the way!

Davie tries to fit in

DAVIE Mitchell is currently going through his second spell of trying to reach a higher level of fitness than he has at present.

When the tall, strong Australian striker first joined Rangers this season, he had to put in extra training to catch up with the standards of fitness achieved by the other players.

Paces

Now, along with the rest of his team-mates, 'Mitch' is finding out just what has given Jock Wallace such a fearsome reputation as the new Ibrox supremo puts the Light Blues through their paces.

Stronger

"The boss has said that we are not as fit as he thinks we should be, and I wouldn't argue with him about that. I think we need to be much stronger in the last 20 minutes of matches.

"The training is hard — probably the hardest I have had with any of the ten managers I have worked under. But I'm not complaining — when I first came here I had just had an operation on my nose which made it much harder for me."



● SECONDS OUT . . . It's all a good laugh for Scott and Kenny who are happy to remain a knockout in the Rangers reserves.

COLTS FIGHT FOR VICTORY

RANGERS reserve players got their first chance to shine in front of manager Jock Wallace last Tuesday night when they played Queen's Park first team at Lesser Hampden.

Queen's Park ..... 1 Rangers..... 2

In what coach Stan Anderson described as a "hard, physical match", the Light BLues came through fairly comfortably to defeat the Second Division side 2-1.

Control

Rangers took the lead in the 11th minute when a good move from midfield ended with Robert Prytz scoring with a good shot from about ten yards.

Said Stan: "We were well in control at that stage and should have taken advantage by increasing our lead. John MacDonald and Gordon Dalziel both came close but they equalised."

The home side grabbed their goal in the 20th minute and the rest of the first half was fairly evenly balanced with Rangers never looking threatened but unable to regain their lead.

Fluent

"In the second half, we weren't quite as fluent and the rhythm went a bit as we tried to give as many of the subs a game as we could. But we always looked the better side."

Spirit

Ten minutes from time, the Light Blues reaped the reward for their efforts when Craig Paterson stole forward from defence to prod home the winner from close range.

"All in all, it was a very worthwhile exercise and a satisfactory result. The lads worked hard and showed plenty of spirit and it gave the boss a good look at them."

The line-up: Bruce, Fraser, Lyall, Burns, Paterson, Black, Mackay, Russell, Dalziel, Prytz, MacDonald. Subs: Fleck (for Russell), D. Ferguson (for Mackay), B. Davies (for Black), Kennedy (for MacDonald) and E. Ferguson (not used).



● CRAIG PATERSON

THE INTERNATIONAL
(Ex Rangers Social Club, next to Ibrox Stadium)
BAR NOW OPEN
11 a.m.-2.30 p.m.,
5 p.m.-11 p.m.
100 Edmiston Drive, Ibrox
Tel. 041-427-2120

KEEP UP TO DATE

TUESDAY

Partick Thistle directors hold a 90 minute meeting to discuss the future of their manager, Peter Cormack, whose contract runs out on December 8. The directors want to keep Cormack, but only as a part-time boss.

WEDNESDAY

After further talks it is decided that Peter Cormack will stay full-time with Partick Thistle, at least until the end of the season. His contract will be extended until May 31. Cormack was disappointed because future plans will all depend on Thistle gaining promotion to the Premier League.

THURSDAY

Hearts sign 19-year-old central defender Craig Leven from Cowdenbeath

Despite gaining promotion to the Premier League and winning the First Division Championship last year, St. Johnstone incurred a loss of £158,000. This figure can be compared with a record £286,000 profit that the club made the previous season.

SATURDAY

Tommy McLean is appointed manager of First Division Morton.

The Cappielow club have been without a manager since Alex Miller joined St. Mirren.

ALEX'S A WINNER



RANGERS new assistant manager Alex Totten completed his first week at Ibrox last Friday, exactly a year to the day since he was appointed manager of Falkirk.

— And he wants success for the Light Blues

Career

After tying up some loose ends with the tyre company he worked for for the last five-and-a-half years, Alex stopped to look back on the amazing series of achievements that have seen him land in the big-time.

After a playing career which saw him turn out for Dunfermline, Falkirk, Queen of the South, Liverpool and Alloa, he became boss at Recreation Park.

As everyone by now knows, Alex took Alloa from the bottom of the Second Division to promotion and then took Falkirk from the depths of the First Division to the top of the league.

Competitive

So clearly, the man is a winner. And, like Jock Wallace, that is exactly what he wants to see at Ibrox as he explained to the "News" last week.

"Everyone wants to win. I want to see the players at this club so competitive that they desperately want to win at everything — whether it's a cup final at Hampden or a game of table tennis.

"That's what Rangers is all about and what we all want to see back at the place. I know that when I came here as a boy to watch and my first game as coach proved it as well.

"The atmosphere at Ibrox against Dundee United was great and all the fans that I have met so far have made me feal really welcome. I feel right at home already.

"Now I'm all ready to help the boss get the players to the fitness level we want and restore their confidence. They're good players — things will improve before long."

OUT NOW

RANGERS NEWS ANNUAL

★ SUPERB COLOUR SECTION
★ SUPERB ACTION PHOTOS
★ SUPERB STATISTICS SECTION

PLUS EXCLUSIVE JOHN McCLELLAND



PLUS EXCLUSIVE SANDY CLARK

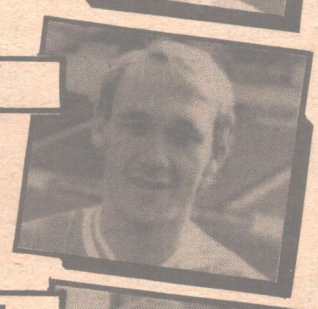

PLUS EXCLUSIVE ALLY McCOIST

★ THE PERFECT GIFT — AT £1.99



If you have difficulty in obtaining a copy of the 'Rangers News' Annual at newsagents or booksellers, you can always make sure of one by filling in this form and enclosing a cheque/PO for £2.20. (inc. Post/Packing).

Please send me.....copies of the 'Rangers News' Annual at £2.20 Each.

Name.....

Address.....

.....

I enclose a cheque/PO for £.....

Everyone's reading it!

OUR VERY first Rangers News Annual is going down well — and the Ibrox players themselves have given it a unanimous thumbs-up.

Teenage striker Andrew Kennedy, pictured right with the book, was one of the first to get a copy of the book. So, if you haven't got yours yet, hurry up — it's a winner all the way.



LUCKY 13 FOR IBROX COLTS

RANGERS' new reserve team coach John Hagart was a happy man after watching his new charges in action for the first time against St. Johnstone on Saturday.

Rangers ..... 4 St. Johnstone..... 0

Impressed

Following a goalless first half, the Light Blues colts stormed to a 4-0 victory which makes it 13 straight wins and a 100 per cent record for the side in the Premier Reserve League.

Said John: "I was fairly impresssed with what I saw. St. Johnstone did well in the first half and made us struggle a bit, but as soon as we scored we were never in danger."

Billy Mackay opened the scoring in the 67th minute. The winger made a great run down the right wing then cut inside and sent a beautiful cross-cum-chip over the keeper and into the far corner of the net.

Only a minute later, it was 2-0 with Mackay again involved. This time his cross from the right was laid back to substitute Eric Ferguson who netted well from close range.

Sharp

Fergie, who had replaced the unwell Gordon Dalziel at the start of the second half, looked sharp and he made it 3-0 in the 73rd minute when he turned on the edge of the box and sent home a great left foot shot.

In the 83rd minute, Kenny Black completed the scoring in a comfortable win when he cut in from the left and hit home a superb first time shot from 25 yards.

Form

Said John: "Obviously, there are a lot of good players in the side as their record proves. It's my job to get them able to produce that winning form for the first team."

John Hagart's first nomination for the Rangers News/Clydesdale 'Young Player of the Year' award went to Hugh Burns.

The line-up: Stewart, Fraser, Lyall, Burns, Paterson, Black, Mackay, D. Ferguson, Dalziel, Mitchell. Subs: E. Ferguson (for Dalziel 45mins) and Fleck (for Mitchell 82).

Spotlight on Rangers' matches against St Mirren and Hearts

RING OF SUCCESS

Saints ready to challenge for honours

ST. MIRREN skipper Mark Fulton will be absent from his club's League Cup clash against Rangers at Love Street as he completes a two-match suspension.

But although the tie is now meaningless in terms of qualification for the later stages of the tournament, the Paisley side's captain is still a little annoyed at missing the match.

"As Rangers have already qualified for the semi-finals, I suppose it's better to miss this game rather than another Premier League match. But the way we are playing, I would prefer to stay involved."

Impressive

For Mark to say that Saints are playing well at the moment is a bit of an understatement. Since beating Rangers 3-0 at Love Street at the end of October, their form has been nothing short of superb.

Alex Miller's new charges have since that afternoon came back from being 2-0 down to Celtic to win 4-2, and, most impressive of all, hammered champions Dundee United 4-0.

"It's hard to explain why our fortunes have suddenly changes," says Mark. "The training is no different with Alex Miller and the players are much the same.

"The boss has bought two new players, Derek Hamilton from Aberdeen and Neil Cooper from Grimsby, who are both very capable. And a lot of players who were out through injury have returned.

Form

"But apart from that, I think the main reason for our form recently has been that Alex Miller has made us beleive in ourselves again — and that has given us confidence."

St. Mirren, of course, have for a long time been the club that has seemed on the verge of winning a major honour and mounting a consistent challenge to the established "Big Four" clubs. That promise has yet to be achieved.

"We have the ability to win something — it's consistency that we have never been able to achieve. That must be our main aim at the moment — which is why we want to keep the winning habit up against Rangers."

Shambles

When the sides first met in this League Cup section at Ibrox, the Light BLues coasted to a 5-0 win over a St. Mirren side who had just lost their manager, Ricky Mcfarlane.

Says Mark: "We were a bit of a shambles that night. I suppose you can compare it to when we beat Rangers 3-0 and they had just seen John Greig resign the day before."

The sides have met on one other occasion this season, a Premier League match at Ibrox which saw the points shared in a 1-1 draw.

So, although tonight's encounter will be dubbed as "pointless," there will be more than a little pride at stake.



● MARK FULTON . . . completes two match suspension tonight.

Pupils out to teach a lesson

AFTER facing Alex Miller tonight, Jock Wallace will be pitched into battle against two of his old Ibrox 'pupils' this Saturday.

That's when Hearts travel through to Glasgow for a Premier League match that is vital to both clubs and no doubt the Tynecastle bosses, Alex MacDonald and Sandy Jardine, will be looking to put one over on their old "gaffer."

Jock has done managerial battle with the pair while at Motherwell, but Saturday's atmosphere will be very special indeed.

And apart from two precious Premier League points, Rangers have an added incentive to beat the wise men from the east who have surprised everyone this season with their superb start to the Top Ten race.

Superb

If the Light Blues do win, it will be the 100th time they have defeated Hearts in league football. At the moment, Rangers have won 99 of the 173 matches played, 32 have been drawn and Hearts have won the other 41.

The sides have met once already this season on league business, of course, when Rangers crashed 3-1 at Tynecastle in September after having beaten Hearts 3-0 in the League Cup the previous Wednesday.



● ALEX MacDONALD . . . looking to beat his old boss.

That defeat rates as one of the Light Blues worst displays of the season and they will be all out to make amends this Saturday.

Crowd

Two points are a must if Rangers are to continue to catch up with the leading pack, while Hearts will be looking for another impressive away performance. A big crowd is guaranteed and, all in all, it should be just like old times.

CLUB NOTES

FIFE RED WHITE and BLUE: Bus v Hearts leaves Dunfermline bus stance at 12.30 p.m., picking up at usual stops. New members welcome. Phone Bruce 722476 for details. A special thanks to Davey Wilson of Ballingry Loyal for trip to Aberdeen.

IAN REDFORD (STRATHKELVIN): Minibus leaves Kilsyth Rd., Queensieburn for tonights match 6.30 p.m. Saturday — regular meeting 12 noon. Bus leaves 1.45 p.m.

BELLSHILL CHOSEN FEW: Bus v Hearts leaves 2.15 All Bus Leaves Swan Inn. New and non members welcome.

RENFREW LOYAL: Bus v Hearts leaves Queen Street Orange Halls at approx. 2.30 (non members welcome).

PLEAN: RANGERS v HEARTS. Bus leaves Torwoodlea Hotel at 1 p.m., Plean, 1.15 p.m.; Bannockburn, 1.20 p.m.; St. Ninians, 1.25 p.m.; Denny Cross, 1.35 p.m. Non members welcome.

KINNING PARK LOYAL: Bus tonight Love St. Paisley leaves 6.30 p.m. Seats non members. Members clear all dues. New members welcome. Names and deposits now due Liverpool (March 3rd).

FIFE LOYAL: Bus v Hearts leaves Whiteheather Kirkcaldy at 12 noon, picking up at Milton House, Dunfermline and ex servicemen's Club, Rosyth.

NITHSDALE: Bus to Paisley 6.40 Torrisdale St. meeting Thursday 8 p.m., Devon St. All attend.

● *REMEMBER . . . there is no charge for club notes appearing in these columns. Make sure that all your club members are fully aware of bus times, etc by dropping a line to "Club Notes", Rangers News, 19 North Claremont Street, Glasgow, G3 7NR.*



PRICE £9.95 incl. P&P

THE OFFICIAL RANGERS DESK SET

This superb Desk Set comes in Blue Grained PVC, and features the Rangers Crest in Silver and Red on the luxuriously padded front cover.

The Desk Set opens up to approx. 28 inches, yet folds to fit neatly into a briefcase, and comes complete with 1984 Calendar Notepad, Penholder, Blotter & Stationary Pocket.

As our special present to you, we'll even put your own initials on the inside, making the ideal gift for the true Rangers Supporter.

Send your cheque for £9.95 to:
IMPRINT (RANGERS OFFER)
FREEPOST,
BRIDLINGTON,
NORTH HUMBERSIDE YO16 5BR.
Enquiries: (0783) 650471

Order now for delivery before Christmas.
Delivered to any U.K. address Free of Charge.

THE ACTION FROM SATURDAY'S PREMIER LE



● EYES FRONT . . Goal-hero Ian Redford is in control as he shields the ball from Derek Addison.



● TOO LATE . . . John Kennedy and Ally McCoist dive in but has past them by.

LOUD AND CL



● AWAY YOU GO . . . Ibrox skipper John McClelland heads away the danger from this St. Johnstone attack.

Ibrox men get Jock's message to shout

RANGERS fans who travelled to Perth on Saturday may not have seen a classic game — but at the end of the 90 minutes, they did have something to shout about.

Quite apart from the fact that the Light Blues picked up a vital two points against St Johnstone, it was great at last to HEAR the Ibrox men as opposed to just seeing them.

Yes, Jock Wallace's demands that his men should make their presence felt more audibly on the field of play has certainly been taken to heart.

It was clearly evident at Muirton Park that everyone wearing a Rangers jersey was encouraging, coaxing and constantly communicating with his team-mates — and that played as big a part as anything in the Light Blues achieving their victory.

St Johnstone . 0
RANGERS 1
Ian Redford (32 mins)

Complaint

There can only be one, obvious, complaint about Rangers display and that was the one that Jock Wallace spoke of after the match — the Light Blues' finishing, or lack of it.

A lot of well worked and promising moves came to grief in the final third of the field — and that Ibrox boss made it clear that he intends to sort that out on the training ground.

Pressure

In the end, Rangers had to rely on a superb opportunist goal for their first Premier League win in seven matches.

It came in the 32nd minute. Following a spell of Rangers pressure, one of Davie Cooper's score of corner-kicks was headed clear and seemingly to safety by the St Johnstone defence.

Chances

However, it flew out to Ian Redford a few yards outside the penalty area and the Ibrox midfield man took one quick look before superbly volleying the ball into the top corner of the net.

Other chances came and were spurned in what was, frankly, a rather dull match and the referee was the busiest man on the field. Although never a dirty game, seven names were jotted down in his notebook.

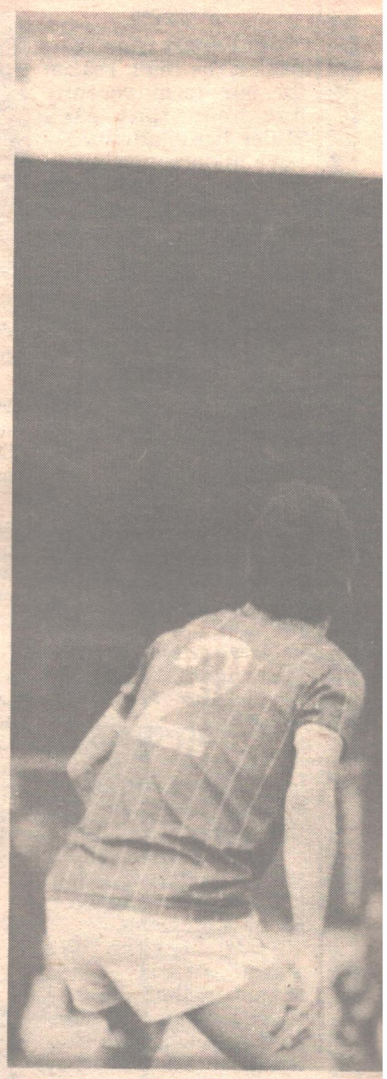

FACT-FILE

PREMIER LEAG

Att: 9,740.

ST JOHNSTONE: Baines, K Addison, Kennedy, Rutherfo gan, Blair, Morton, Beedie. Brogan 36 min) and Wright (fo

RANGERS: McCloy, Nic

GUE MATCH AT MUIRTON PARK





EAR!

● ABOVE: A CRACKER . . . Colin McAdam looks on as Ian Redford slams home Rangers winning goal.

● RIGHT: NICE ONE, REDDY . . . Big Colin is the first to congratulate a jubilant Mr Redford.

● BELOW: EVERYBODY JOIN IN . . . The other Rangers players are quick on the scene to add their pats on the back.



● HEAD HIGH . . . But this Davie McPherson effort flew high and wide.



FACT-FILE . . . FACT-FILE . . .

McVicar, son, Bro- yons (for car 72).
Dawson,

McClelland, McAdam, Prytz, McCoist, McPherson, Clark, Redford, Cooper. Subs: Russell (for Prytz 61) and Kennedy (for McCoist 61).
Referee: J. R. S. Renton (Cowdenbeath).
Booked: Rutherford, J. Kennedy, Wright, Morton (St Johnstone); Prytz, A. Kennedy, Clark (Rangers).

Scoreboard

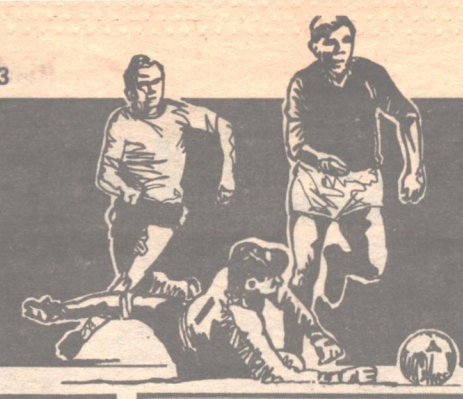

All the Scottish league tables

Premier Division

	P	W	D	L	F	A	Pt
Aberdeen	14	11	1	2	38	7	23
Celtic	14	9	2	3	36	18	20
Dundee Utd	14	8	2	4	29	15	18
Hearts	14	6	4	4	17	16	16
Hibernian	14	7	1	6	23	25	15
St Mirren	14	4	6	4	21	20	14
Dundee	14	6	1	7	20	25	13
Rangers	14	4	2	8	17	24	10
Motherwell	14	1	5	8	9	26	7
St Johnstn	14	2	0	12	11	45	4

First Division

	P	W	D	L	F	A	Pt
Partick Th	16	11	2	3	31	19	24
Morton	16	7	6	3	34	24	20
Kilmarnock	16	9	2	5	26	21	20
Dumbarton	16	7	6	3	23	18	20
Falkirk	16	9	2	5	21	18	20
Brechin	16	7	4	5	26	24	18
Airdrie	16	6	5	5	16	15	17
Clydebank	16	6	4	6	25	24	16
Hamilton	16	4	7	5	16	17	15
Ayr United	16	3	6	7	28	32	12
Meadowbank	16	4	4	8	14	27	12
Clyde	16	3	5	8	19	21	11
Raith Rovers	16	3	5	8	16	26	11
Alloa	16	3	2	11	20	29	8

Second Division

	P	W	D	L	F	A	Pt
Forfar	16	11	4	1	29	13	26
Qn. of South	16	10	3	3	26	12	23
Stirling Alb	16	9	5	2	25	14	23
Berwick	16	7	5	4	25	13	19
Arbroath	16	8	3	5	25	18	19
Stranraer	16	5	6	5	22	20	16
Dunfermline	16	5	6	5	16	16	16
East Fife	16	7	2	7	24	25	16
Stenhsemuir	16	6	3	7	19	24	15
Queens Park	16	5	3	8	21	26	13
Cowdenbeath	16	4	3	9	18	25	11
Montrose	16	5	0	11	17	33	10
East Stirling	16	3	3	10	17	29	9
Albion Rvr	16	2	4	10	19	35	8

Premier Reserve League

	P	W	D	L	F	A	Pt
Rangers	13	13	0	0	40	11	26
Dundee Utd	14	9	2	3	33	22	20
Celtic	13	8	1	4	36	18	17
Dundee	14	6	4	4	19	21	16
Aberdeen	13	6	1	6	22	16	13
St Mirren	13	5	1	7	22	26	11
Hibs	14	3	5	6	27	35	11
St Johnstone	14	3	4	7	20	34	10
Hearts	14	1	4	9	14	28	6
Motherwell	14	1	4	9	12	32	6

Reserve League (West)

	P	W	D	L	F	A	Pt
Motherwell	10	7	2	1	26	13	16
Ayr Utd	11	6	2	3	22	16	14
Airdrie	10	5	3	2	27	17	13
Hamilton	11	4	4	2	23	19	12
Clydebank	12	4	4	4	13	12	12
Clyde	10	4	3	3	18	16	11
Dumbarton	8	3	3	2	22	18	9
Celtic	7	4	1	2	7	5	9
Dunfermline	10	3	3	4	21	22	9
Kilmarnock	8	2	2	4	8	11	6
Falkirk	9	2	1	6	14	24	5
Queen's Pk	10	2	1	7	14	25	5
Morton	10	1	3	6	6	22	5

Highland League

	P	W	D	L	F	A	Pt
Keith	15	10	3	2	32	13	33
Caley	13	9	2	2	39	11	29
Elgin	14	9	2	3	28	13	29
Inv Thistle	16	8	2	6	30	26	26
Peterhead	14	7	2	5	22	13	23
Buckie	15	6	5	4	39	37	23
Clach	14	7	2	5	29	27	23
Forres	16	6	3	7	32	36	21
Huntly	16	5	4	7	29	26	19
Nairn	14	5	3	6	32	27	18
Fraserburgh	16	5	3	8	30	37	18
Deveronvale	14	6	0	8	21	31	18
Brora	14	3	5	6	23	25	14
Lossiemouth	15	4	2	9	33	41	14
Ross County	15	3	4	8	28	37	13
Rothes	15	3	2	10	25	54	11

• Three points for a win.

Latest 'Player of the Year' news

BIG COLIN McAdam made his first team return at Muirton Park on Saturday — and did so well he picked up Jock Wallace's vote as "man of the match."

It gives him three points in the Rangers News Clydesdale "Player of the Year" table, which is now headed by Light Blues skipper John McClelland.

John is now one point ahead of Sandy Clark, who dropped to the 11 mark as a result of his booking on Saturday. Robert Prytz also has a point deducted.

FIRST TEAM

John McClelland 12
Sandy Clarke 11
Davie Cooper 8
Robert Prytz..... 5
David Mitchell 4
John MacDonald 3
Ally McCoist 3
Derek Ferguson 3
Colin McAdam 3
David McPherson ... 2
Jimmy Nicholl 2

Bookings: Redford (6), McPherson (4), MacKinnon (4), Clarke (4), Prytz (4), Dawson (2), Mitchell (2), Paterson (2), Stevens, McCloy, Nicholl, Kennedy.

Hugh Burns goes top of the "Young Player of the Year" table after picking up new reserve coach John Hagart's first nomination.

SECOND TEAM

Hugh Burns 9
Andrew Kennedy..... 6
Andy Bruce..... 3
Robert Fleck..... 3
Billy Davies..... 2
Scott-Fraser..... 1

Sent off: Kennedy, Davies. Bookings: Black (6), Fraser (5), Lyall (3), E. Ferguson (2), D. Ferguson, Bruce.

1st XI scorers

Sandy Clark	21
Ally McCoist	20
John MacDonald	12
Robert Prytz	11
David Mitchell	6
David McPherson	6
Ian Redford	6
Bobby Russell	5
John McClelland	4
Davie Cooper	4
Craig Paterson	3
Ally Dawson	1
David MacKinnon	1
Gregor Stevens	1
Billie Davies	1
Billy Mackay	1
Own goals	2

2nd XI scorers

Eric Ferguson	8
Andrew Kennedy	5
Billy Davies	5
Robert Fleck	5
Gordon Dalziel	4
Colin McAdam	4
John MacDonald	4
Billy Mackay	4
Kenny Black	4
Derek Johnstone	3
Gregor Stevens	2
David Mitchell	1
Derek Ferguson	1
Dougie Robertson	1
Craig Paterson	1
Ian Redford	1
Own goals	1

Weekend results

SCOTTISH PREMIER DIVISION

Celtic	1	Dundee	0
Dundee Un.	0	Aberdeen	2
Hearts	2	St Mirren	2
Motherwell	1	Hibernian	2
St. Johnstone	0	Rangers	1

SCOTTISH FIRST DIVISION

Airdrie	1	Alloa Ath.	0
Ayr United	2	Clydebank	2
Brechin C.	3	Kilmarnock	2
Clyde	5	Raith Rov.	0
Dumbarton	1	Morton	1
Hamilton	3	Partick Th.	1
Meadowbank	0	Falkirk	1

SCOTTISH SECOND DIVISION

Albion R.	1	Queen's P.	4
Arbroath	1	Stenhousemuir	1
Berwick R.	1	Stirling A.	1
Dunfermerline	1	Stanraer	1
East Fife	2	Forfar A.	3
Montrose	0	E. Stirling	2
Q.O.S.	1	Cowdenbeath	0

SCOTTISH PREMIER RESERVES

Aberdeen	0	Dundee Un.	1
Dundee	1	Celtic	0
Rangers	4	St Johnstone	0
St Mirren	1	Hearts	0

HIGHLAND LEAGUE

Brora Rang	2	Forres Mech.	2
Clach	1	Ross County	1
Deveronvale	2	Inverness Th.	1
Elgin City	3	Nairn County	1
Fraserburgh	5	Buckie Th.	4
Lossiemouth	0	Huntly	5
Peterhead	0	Caley	1
Rothes	1	Keith	4

This week's games

TODAY (NOVEMBER 30)

SCOTTISH LEAGUE CUP

SECTION ONE: Alloa v Morton; Motherwell v Dundee United.
SECTION TWO: St. Mirren v Rangers; Clydebank v Hearts.
SECTION THREE: Dundee v Aberdeen; Meadowbank v St. Johnstone.
SECTION FOUR: Clyde v Hibernian; Kilmarnock v Celtic.

ENGLISH DIVISION ONE

Leicester City v Southampton.

SATURDAY (DECEMBER 3)

SCOTTISH PREMIER DIVISION

Aberdeen v Motherwell; Dundee v St. Mirren; Hibernian v Dundee United; Rangers v Hearts; St. Johnstone v Celtic.

SCOTTISH DIVISION ONE

Alloa v Ayr United; Clydebank v Meadowbank; Falkirk v Hamilton; Kilmarnock v Clyde; Morton v Airdrie; Partick v Brechin; Raith Rovers v Dumbarton.

SCOTTISH DIVISION TWO

Cowdenbeath v East Fife; East Stirling v Queen of the South; Forfar v Berwick; Queens Park v Arbroath; Stenhousemuir v Dunfermline; Stirling Albion v Albion Rovers; Stranraer v Montrose.

ENGLISH DIVISION ONE

Arsenal v West Brom; Aston Villa v West Ham; Liverpool v Birmingham; Luton v Coventry; Manchester United v Everton; Norwich v Tottenham; Q.P.R. v Notts County; Southampton v Stoke; Sunderland v Ipswich; Wolves v Watford.

ENGLISH DIVISION TWO

Brighton v Cardiff; Cambridge United v Fulham; Carlisle v Leeds; Charleton v Middlesbro; Chelsea v Manchester City; Derby v Newcastle; Huddersfield v Portsmouth; Oldham v Barnsley; Sheffield Wednesday v Shrewsbury; Swansea v Crystal Palace.

SUNDAY

ENGLISH DIVISION ONE

Nottingham Forest v Leicester.

ENGLISH DIVISION TWO

Blackburn v Grimsby.

TUESDAY

ENGLISH DIVISION TWO

Chelsea v Swansea.

Midweek results

TUESDAY (NOVEMBER 22)

SCOTTISH RESERVE LEAGUE: Ayr 2, Hamilton 3; Dumbarton 1, Morton 1; Clydebank 0, Motherwell 2.

FRIENDLY: Queens Park 1, Rangers Reserves 2.

EUROPEAN SUPER CUP: First leg SV Hamburg 0, Aberdeen 0.

SCOTTISH PREMIER LEAGUE: St. Mirren 4, Dundee United 0.

WEDNESDAY (NOVEMBER 23)

UEFA CUP (3rd round, first leg): Nottingham Forest 0, Celtic0; Bayern Munich 1, Spurs 0; Watford 2, Sparta Prague 3; Lens 1, Anderlecht 1; Radnicki Nis 0, Hajduk Split 2; Sturm Gras 2, LOK Leipzig 0; Sparta Rotterdam 1, Spartak Moscow 1; Austria Vienna 2, Inter Millan 1.

THURSDAY (NOVEMBER 24)

PREMIER RESERVE LEAGUE: Hibernian 1, Motherwell 1.

Mrs McD. of Inverness says



"I AM A RANGERS POOLS AGENT

because I earn good commission and have a realistic chance of winning an agents bonus running into thousands of pounds (all tax free). I find the tickets easy to sell mainly because of the large first prize of around £30,000. I also enjoy the friendly contacts I make in collecting modest entry money from willing subscribers.

If you have ten prospective clients, including yourself and family, and would like to join me, simply complete and return this form to **Rangers Pools Limited, 11 Harrison Drive, Ibrox, Glasgow G51 2UJ."**

Name .....

Address .....

.....

★ YOUR COMPLETE POOLS CHECK

POOL ONE: 5 possibles, 23 goals, 2 winners each receive £15,399.54.
Winning combinations: 04, 18, 41, 42 with 1 from 17, 23, 32, 33, 39.

POOL TWO: 4 possibles, 9 goals, 3 winners each receive £333.33.
Winning combinations: 11, 14, 29, 38 with 1 from 09, 10, 22, 24.

POOL THREE: 4 possibles, 17 goals, 2 winners each receive £500.
Winning combinations: 12, 17 with 3 from 05, 36, 40, 44.

POOL FOUR: 21 possibles, 30 goals, 15 winners each receive £66.66.
Winning combinations: 17, 41, 42 with 2 from 05, 12, 18, 23, 36, 39, 40.

POOL FIVE: 56 possibles, 3 goals, 45 winners each receive £22.22.
Winning combinations: 26, 37 with 3 from 01, 02, 06, 07, 19, 25, 30, 31.

POOL SIX: 3 possibles, 20 goals, 3 winners each receive £666.66.
Winning combinations: 04, 18, 41 with 2 from 13, 21, 35.

● The Agents Golden Bonus was not won and now stands at £1,600.

Saturday's Results

● FOLLOWING is the check for Saturday's results — Game 01 — 1-0; 02 — 0-1; 03 — 2-1; 04 — 4-0; 05 — 2-3; 06 — 0-1; 07 — 1-0; 08 — 0-2; 09 — 1-1; 10 — 1-1; 11 — 2-2; 12 — 1-4; 13 — 2-0; 14 — 2-2; 15 — 1-2; 16 — 2-1; 17 — 3-4; 18 — 5-0; 19 — 0-1; 20 — 2-1; 21 — 2-0; 22 — 1-1; 23 — 3-2; 24 — 1-1; 25 — 1-0; 26 — 0-0; 27 — 2-1; 28 — 1-2; 29 — 2-2; 30 — 0-1; 31 — 1-0; 32 — 3-1; 33 — 3-1; 34 — 2-1; 35 — 2-0; 36 — 2-3; 37 — 0-0; 38 — 2-2; 39 — 3-2; 40 — 2-3; 41 — 7-0; 42 — 4-2; 43 — 1-2; 44 — 1-3.

This week's numbers

● OFFICIAL list of teams for Saturday, December 3: 01, Exeter; 02, Newport; 03, Colchester; 04, Darlington; 05, Alloa; 06, Clydebank; 07, Cambridge U.; 08, Carlisle; 09, Orient; 10, Port Vale; 11, Northampton; 12, Rochdale; 13, Falkirk; 14, Kilmarnock; 15, Chelsea; 16, Derby C.; 17, Rotherham; 18, Scunthorpe; 19, Swindon; 20, York; 21, Morton; 22, Partick Thistle; 23, Huddersfield; 24, Oldham; 25, Bradford City; 26, Bristol Rovers; 27, Chester; 28, Chesterfield; 29, Rangers; 30, St. Johnstone; 31, Wolves; 32, Brighton; 33, Walsall; 34, Aberdeen; 35, Raith Rovers; 36, Sheffield Wednesday; 37, Wimbledon; 38, Blackpool; 39, Dundee; 40, Hibs; 41, Southampton; 42, Sunderland; 43, Swansea; 44, Bolton.

LIGHT BLUE LOOKBACK ACTION 5, 25 AND 50 YEARS AGO

'WELL FROZEN!

THE "big freeze" hit Scottish football this week in 1978 with all of the Premier League fixtures, including Rangers match against Motherwell at Fir Park, being called off after pitch inspections.

Only six matches were played north of the border, three each in the First and Second Divisions. Clydebank defeated Clyde 2-1 at Shawfield to draw level at the top of the First Division with Dundee, who drew 1-1 at home to Hamilton.

Shocked

Although the Pools Panel had to be called into action for the first time in the season, England was more fortunate and Arsenal shocked league leaders Liverpool by beating them 1-0 at Highbury.

The quote of the afternoon also came from down south. Jock Wallace, after watching his Leicester City side draw 0-0 at Stoke, said: "We showed consistency today. We were murder for 90 minutes."

Other football stories of the week included the continuing saga of Motherwell's search for a new manager. Bertie Auld and Benny Rooney were both named as candidates.

Jim McLean went into the transfer market, spending £25,000 to bring Ian Phillip across the road from Dundee to Dundee United. Billy Bremner, meanwhile, took over as manager of Doncaster Rovers.

Scottish referees John Gordon, David McCartney and Rollo Kyle were banned "at least until 1981" by the SFA for accepting gifts from AC Milan officials during a European tie.

All three were given leave to appeal in 1981, but this would be too late for John Gordon who would reach the referees' retirement age by then.

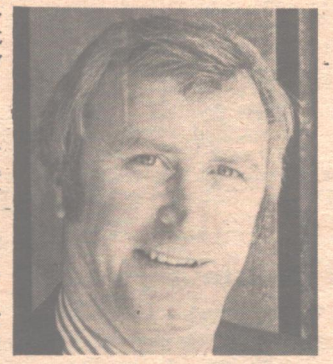

● JOCK WALLACE . . . quote of the week.

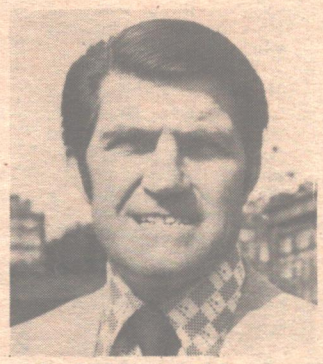

● BERTIE AULD . . . tipped for Motherwell job.

In the Super Cup first leg match in Belgium, Anderlecht defeated Liverpool 3-1 with goals from Vercautern, Van de Elst and Rensenbrink. Jimmy Case netted for the Anfield men.

In the UEFA Cup third round, Manchester City beat AC Milan 3-0 at Main Road to win 5-2 on aggregate, West Brom went through 3-1 after a 2-0 home win over Valencia but

5 Years Ago

Arsenal went out to Red Star Belgrade 2-1 after a 1-1 draw at Highbury.

Rangers manager John Greig presented boxer Jim Watt with the Scottish Sports Photographers "Sportsman of the Year" award in Glasgow.

Other sport, and Scotland finished fourth in the World Cup Golf Championship in Hawaii thanks to a superb last day by Sam Torrance and Ken Brown. The United States won the event.

The Jeremy Thorpe case still dominated the front page headlines. The ex-Liberal leader was accused, along with three other men, of conpspiring to kill male model Norman Scott. The case was in its 12th day.

Arrests

The Government agreed to the Vauxhall pay deal which gave workers at the firm's plants increases of between eight and nine per cent.

Five Greenpeace protesters were arrested by police at Glasgow's Shieldhall Docks. They were trying to prevent a cargo of sperm whale oil being landed in the harbour.

The Duke of Wellington, father of the gorgeous Lady Jane Wellesley, said the reports of a royal romance between his daughter and Prince Charles were untrue.

A ROYAL DISPLAY

IT WAS goals all the way for Rangers fans this week in 1958 as those who travelled to Dumfries saw a superb 6-3 win for the Light Blues against Queen of the South.

A crowd of 10,000 were inside Palmerston Park and it was the home fans who got first chance to celebrate when Queens opened the scoring in the first minute.

Oakes lashed a fearsome 20 yard drive past a stunned George Niven, but Rangers did not take long to take control of the match and, in the 14th minute, Ralph Brand equalised with a shot from the edge of the box.

Four minutes later, the Ibrox men were in front. Gebbie fumbled a lob from Bobby Shearer and Ralph Brand was on hand once again to slot the ball home from close range.

It looked as though Rangers would build up a comfortable lead but again the home side stunned the large Glasgow contingent by making it 2-2 only a minute later.

George Niven failed to hold a King shot and centre-forward McGill was quick to pounce and score from three yards. It was all action and Rangers regained their lead in the 20th minute when Alex Scott converted an Ian McMillan pass.

It was 3-2 at half-time, but after the break Rangers raced away with the match. Max Murray made it four in the 55th minute, then Ian McMillan got a fifth in the 69th.

Victory

Ralph Brand completed his hat-trick with the sixth goal in the 86th minute and Patterson pulled another goal back for Queens on the final whistle to make the final score 6-3.

The line-ups —

Q.O.S.: Gebbie, Sharp, Binning, Greenock, Smith, Ewing, Black, Patterson, McGill, King, Oakes.

RANGERS: Niven, Shearer, Caldow, Davis, Paterson, Stevenson, Scott, McMillan, Murray, Brand, Wilson.

Hearts stayed top of the league with a 5-1 home win over Aberdeen and Airdrie maintained their challenge with a 4-0 victory against Raith at Broomfield.

Dundee beat Hibs 2-1 at Dens Park and the Celtic-Motherwell clash at Parkhead was abandoned in the 83rd minute with the home side leading 2-0.

Ayr led the Second Division with 29 points, Arbroath were next with 23 and Hamilton were on the 21 mark. In an Alliance League match at Ibrox, Rangers lost 2-0 to Queen of the South.

In England, Arsenal were on top of the First Division after their 1-0 win against Portsmouth at Fratton Park, one point ahead of Wolves who beat Everton 1-0 at Molineux.

The big soccer news story of the week was Matt Busby's shock decision to quit as Scotland manager after only two months in the job. He said it was for medical reasons.

Rangers' Davie Wilson was selected for the Scottish Under-23 side to face Wales in the coming match at Tynecastle, and the Light Blues were drawn away to Forfar in the first round of the Scottish Cup.

On the front pages, both Britain and the United States made statements saying they had no intention of pulling out of Berlin, despite calls from Russia that East Germany should rule the whole of the city.

Meanwhile, Britain's Foreign Secretary, Selwyn Lloyd, said there was to be no delay in supplying West Germany with weapons which could be used in atomic warfare.

The Russians were reported to have developed a new nuclear powered plane, according to American magazine Aviation Week. The A-Plane, it was said, could travel at speeds up to 1,000 mph.

Queen of the South beaten by Rangers

1978

	P	W	D	L	F	A	Pt
Dundee	15	6	6	3	19	14	18
Aberdeen	15	6	5	4	28	16	17
Celtic	15	7	3	5	25	19	17
Partick	15	7	3	5	16	14	17
Rangers	15	4	8	3	16	12	16
St. Mirren	15	6	3	6	15	15	15

1933

	P	W	D	L	F	A	Pt
Motherwell	20	17	3	0	47	16	37
Rangers	19	15	2	2	60	20	32
Ayr United	20	10	6	4	52	53	26
Aberdeen	20	11	3	6	52	30	25
Hearts	18	9	5	4	33	25	23
Kilmarnock	20	9	4	7	44	38	22



● RALPH BRAND . . . hat-trick hero at Palmerston



● JIMMY SMITH . . . scored winner from penalty.

1958

	P	W	D	L	F	A	Pt
Hearts	15	10	3	2	60	22	23
Rangers	15	8	5	2	48	26	21
Airdrie	15	10	1	4	33	24	21
Motherwell	14	7	6	1	40	20	20
Dundee	15	8	4	3	31	23	20
Aberdeen	15	8	1	6	37	23	17

25 Years Ago

Ibrox men sink Dons

THE biggest news story of the week and the football match-of-the-week both took place in the north of Scotland in 1933.

An astonishing photograph, supposedly of the Loch Ness Monster, appeared in the Daily Record. Taken by a steel worker in Inverness, it aroused nationwide interest.

Meanwhile, at Aberdeen, Rangers were facing the Pittodrie side in a crucial First Division clash and the Light Blues travelled back to Glasgow with two precious points from a bruising 2-1 win.

The Dons, looking to strengthen their challenge at the top of the league, took the lead in the 23rd minute. Thomson stepped up to blast an amazing 35 yard free-kick past Jerry Dawson.

Penalty

Five minutes later, Rangers were level. Fraser was dispossessed by Billy Nicholson who passed to Alex Venters. The Light Blues latest signing ran 20 yards and squared the ball for Jamie Marshall to score from 14 yards.

One-each was how it was at half-time, but ten minutes after the restart, Rangers scored what proved to be the decisive goal. McGill fouled Bobby Main inside the box and Jimmy Smith was left to score his 27th goal of the season with the penalty.

Favour

The line-ups. —

ABERDEEN: Smith, Cooper, McGill, Fraser, Falloon, Thomson, Beynon, Warnock, Moore, Mills, Love.

RANGERS: Dawson, Grey, McDonald, Meiklejohn, Simpson, Brown, Main, Marshall, Smith, Venters, Nicholson.

Third Lanark did Rangers a favour by taking a point from Motherwell in a 2-2 draw at Cathkin Park. Hibs and Ayr drew 0-0 at Easter Road and Hearts beat Kilmarnock 5-2 at Rugby Park. Celtic won 4-2 at home at Airdrie.

50 Years Ago

Party

Dunfermline still led the Second Division after their 2-1 win over Brechin at East End Park. Rangers reserves beat Aberdeen reserves 2-0 at Ibrox in an Alliance League match.

South of the border, Arsenal defeated Liverpool 2-1 at Highbury to go three points clear of Spurs at the top of the First Division.

The United States was turned into one big party this week 50 years ago as prohibition of alcohol finally ended. It was said that more than half of the population were suffering from hangovers.

An eminent British doctor, strangely enough, had earlier in the week told of his new, effective cure for that "morning after" feeling. He suggested a dose of quinine and onions.

Stars

Unemployment in Britain fell by 18,000 for November, but the total out of work in the country was still 2,280,017.

Food prices in Britain at the time showed chicken selling at 10d a pound and eggs for two shillings and three pence for a dozen.

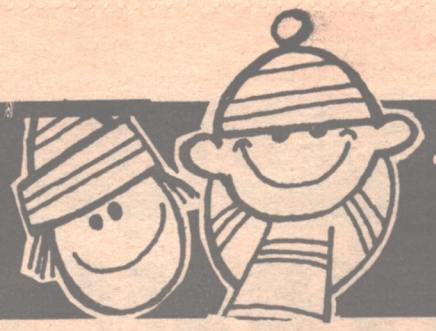

Young Rangers Club

Who is Stamford Bridge boss?

1—If John McNeil tackled Brian Gallacher, which two Scottish First Division sides would be playing?

2—Which English club plays at Stamford bridge and what is the name of their manager?

3—Martin Ferguson, brother of Aberdeen's Alex, is coach of which Scottish club?

4—Who won the Scottish Second Division last year?

5—Partick Thistle have won the Division One championship championship one-in what year?

6—True or false — Southampton have won the FA Cup. If true, in what year did they win it?

7—If Kevin Richardson tackled Des Bremner, which English Division One clubs would be playing?

8—Which English club is nicknamed "The Grecians"?

9—Have St. Johnstone ever taken part in a European competition?

10—Which Scottish club is nicknamed "The Gable Endies"?

● Answers at bottom of page.



● The names of ten Premier League goalkeepers are hidden in the word square on the right. See if you can find them.

● Answers at bottom of page.

S	A	R	E	T	I	R	E	K	L	A	W
Y	D	E	I	H	O	R	P	A	E	F	N
C	T	K	M	E	F	M	S	L	R	E	I
O	R	N	H	L	S	C	L	G	E	O	D
D	A	E	T	G	I	C	T	O	N	D	N
L	S	A	I	O	U	L	W	L	N	M	O
A	P	E	M	E	N	O	S	M	O	H	T
N	Z	E	S	N	H	Y	R	O	B	E	H
O	Z	M	S	O	A	T	O	C	T	N	G
D	F	A	H	F	D	I	O	M	E	T	I
C	Z	D	P	R	T	Y	L	L	E	K	E
M	Y	O	E	N	I	P	L	A	C	M	L

A DOUBLE FOR DUNDEE



Win two tickets for Ibrox match

THE PRIZE in this week's Young Rangers Club contest is two main stand tickets for the Light Blues Premier League clash against Dundee at Ibrox on December 17.

With Dundee currently enjoying some fine results and Rangers looking to forge their way back up the Premier League table, it should be a great match.

As usual, it's simple to enter. All we want you to do is to take a good look at the picture shown above and answer three questions relating to it.

The photo is from the Rangers — Hearts Top Ten clash at Tynecastle this season and shows Henry Smith clutching a cross with David Mitchell and Ally McCoist ready to pounce on any mistake.

The three questions are. —

1. **What was the final score in the match?**
2. **Who scored for Rangers?**
3. **From which English club did Hearts sign Henry Smith?**

Answers

If you think you know the correct answers to all three questions, jot them down on a postcard and send it off to "Dundee Tickets", Rangers News, 19 North Claremont Street, Glasgow G3 7NR.

Please remember to include your FULL name and address, as well as your Young Rangers Club membership number. The contest is only open to YRC members.

The closing date for all entries is Tuesday, December 6.

The Editor's decision is final in all matters.

HAPPY BIRTHDAY

● THE following Young Rangers Club members will all celebrate a birthday in the coming week:

TODAY (NOVEMBER 30)

ANDREW McDONALD, 59 Kennedy Road, Fort William, who is six.
COLIN BELL, 37 Kinournie Road, Paisley, who is 14.
TERRY HASTIE, 89 Summerhill Road, Glasgow, who is ten.
ALAN FERGUSON, 5 Gainburn Court, Condorrat, who is 13.
ANDREW CROMBIE, 73 Nithsdale Drive, Glasgow, who is six.
ALAN MacDONALD, 29 Torquil Terrace, Stornoway, Lewis, who is 12.
DEREK CLARKE, 24 Race Road, Bathgate, who is 17.
KAREN TAYLOR, 56 Kerrylamont Avenue, Glasgow, who is 16.
ROSS McWHINNEY, 66 Dunalastair Drive, Glasgow, who is eight.
JIM DONNELLY, 15 Wallace Terrace, Girvan, who is 17.
BILLY MARTIN, 323 Wellshot Road, Glasgow, who is 12.
FREDDY THOMSON, 139 Sempill Avenue, Erskine, who is 10.
ALAN HOPE, 49 Rosebank Crescent, Lockerbie, who is 17.

THURSDAY

ANDREW AIKENHEAD, 35 Upper Burnside Drive, Thurso, who is 12.
STUART MORRISON, 20 Candrew Road, Paisley, who is 17.
WILLIAM PARK, 19 Glebe Road, Kinloss, who is 14.
JOHN YOUNG, 14 Belmont Park, Antrim, County Antrim, who is 14.
ANDREW TAYLOR, 47 Cecil Drive, Corby, who is 17.
DAVID SCOBBIE, Upper Huntlywood, Gordon, who is 16.
GEORGE BOYLE, 42 Cameron Way, Livingston, who is 11.
MARY PATTERSON, 21 Balmore Road, Glasgow, who is 14.

FRIDAY

STEPHEN FRASER, 38 Sunnyside Drive, Inverness, who is 13.
ANDREW CALDWELL, 5 Bty., 25 Forrect RA, Barker Barracks, BfPO16, who is 11.
HELEN FORBES, 34 Drumlandrig Drive, Dundee, who is six.
JOHN MILLIGAN, 6 Strone Road, Glasgow, who is 12.
JULIE BONES, 3 Dunster Gardens, Glasgow, who is 17.
KAREN STEWART, 108 Cowal Place, Dunoon, who is 16.
KENNETH MacDONALD, Alderbank, Shieldhaig, who is seven.
ANDREW MUIR, 5 Fraser Avenue, Glasgow, who is 14.

THE STARS CELEBRATE

● **The following footballers all celebrate a birthday in the coming week:**

● **BILLY STARK of Aberdeen is 27 on Thursday.**
● **THOMAS McKINLAY of Dundee is 19 on Saturday.**
● **ARTHUR DUNCAN of Hibernian is 36 on Monday.**
● **CALUM McREIGHT of Hearts is 19 on Monday.**

ALL THE ANSWERS

● WORD SQUARE: The ten Premier League goalkeepers hidden in the word square were: Jim Leighton (Aberdeen), Peter McCloy (Rangers), Billy Thomson (St. Mirren), Alan Rough (Hibernian), Henry Smith (Hearts), Nicky Walker (Motherwell), Pat Bonner (Celtic), Colin Kelly (Dundee) and Mike McDonald (St. Johnstone).

● QUICK QUIZ: 1, Morton and Kilmarnock; 2, Chelsea-John Neal; 3, St. Mirren; 4, Brechin City; 5, Season 1975-76; 6, True, 1975-76; 7, Everton and Aston Villa; 8, Third Division Exeter City; 9, Yes, they played in the UEFA Cup in season 1971-72; 10, Second Division Montrose.

JOIN THE ARMY!

THE YOUNG RANGERS CLUB IS THE BIGGEST FOOTBALL ARMY OF ITS KIND

AND YOU CAN EASILY BECOME A RECRUIT !

All you have to do to join is send off 60p (by postal order or cheque) to: The Young Rangers Club, 19 North Claremont Street, Glasgow, G3 7NR.

IN RETURN FOR THIS WE WILL POST YOU THREE ITEMS . . .

1. A membership card with your name and membership number.
2. A smart blue and white members' badge.
3. A young Rangers Club ballpoint pen.

YOU MUST BE 17 YEARS OLD OR UNDER

NAME .....

ADDRESS .....

.....

.....

DATE OF BIRTH ..... AGE .....

Our 10,000th member's Ibrox visit was a . .



● LEFT: PRIZE HAUL . . . Craig with the letter telling him that he was the 10,000 member of the Young Rangers Club. Also in the picture are two of the things he received as the special member — a Rangers News Annual and a European box of Subbuteo.

● RIGHT: A TIGHT SITUATION . . . Craig meets Jock Wallace in the Rangers trophy room.





● MEET THE SKIPPER . . . John McClelland poses beside Craig with his signed copy of the "News".

DREAM DAY

LAST Tuesday provided 13-year-old Craig Inglis with an experience he will never forget. That was when he toured Ibrox and met the players as part of the prize for being our 10,000th Young Rangers Club member.

Great

Craig, of 369 Kinfauns Drive, Drumchapel arrived at Ibrox at 11 a.m. to be met by a reporter and photographer from the 'News' who took him on a tour of Ibrox for his great day.

The youngster, who attends Waverley Secondary School, in Drumchapel, watched Jock Wallace put the first team players through their paces and also visited the Ibrox trophy room.

Magic

In addition, Craig collected autographs and met all the Ibrox stars and was thoroughly delighted with his day out. "It was magic," he said.

Craig also received a Subbuteo set, a Rangers News Annual, some Umbro Rangers gear and was in the stand for the match against Dundee United at Ibrox.



● ABOVE: HIS NUMBER'S UP . . . Ian Redford, Dave MacKinnon and Ally McCoist spell it out for Craig in no uncertain terms.

● BELOW: KING FOR A DAY . . . A happy Craig outside the famous Ibrox gates.





● IN SAFE HANDS . . . Peter McCloy and Jim Stewart combine to give Craig a lift at the Ibrox front door.

TO OUR MEMBERS

SCOTT FINDLAY, 92 Comely Bank, Hamilton, who is 14.
NICHOLAS CARDNO, 13 Marconi Road, Fraserburgh, who is 15.
ROBERT CARDNO, 13 Marconi Road, Fraserburgh, who is 15.

SATURDAY
COLIN MacLEOD, 3 Abertarff Road, Inverness, who is 15.
MALCOLM REID, 32 McCall Gardens, East Linton, who is 12.
ANDREW MARTIN, 4 Gibbshill Place, Hearthill, who is 12.
ALASTAIR MITCHELL, 111 Ballingay Road, Ballingay, who is 15.
KEVIN WARDLAW, 1 Croftshaw Road, Alva, who is 16.
MURDO MacLEOD, Taigh A Chnuig, Scalpay, who is 12.
ROBERT WALKER, 4 Turnberry Place, East Kilbride, who is ten.
WILLIAM CALDER, Elmbank, Rothesay, who is 15.
MALCOLM REID, 32 McCall Gardens, East Linton, who is 12.

SUNDAY
SCOTT HODGE, 51 Farmeloan Road, Rutherglen, who is three.
IAIN WEST, The Grange Crossing, Errol, who is 15.
YVONNE PARK, 379 Shields Drive, Motherwell, who is four.
JOHN GEDDES, Old Armoury Lane, Longside, who is 14.
STUART HANNAH, 52 Kelhead Avenue, Glasgow, who is 14.
PAUL DILLON, 5 Ladeside Court, Kilburnie, who is 13.
STUART McLACHAN, 124 Dundee Drive, Glasgow, who is 16.

MONDAY
ALAN THAIN, 65 Annandale Gardens, Glenrothes, who is 15.
GRANGER RAESIDE, 2 Leven Place, Irvine, who is three.
JAMES TURNER, 117 Golfdrum Street, Dunfermline, who is 15.
FINDLAY JOHNSTON, 25 Greg Crescent, Armdale, who is 16.
GORDON YOUNG, 23 Plean Street, Glasgow, who is 12.
DOUGLAS McGREGOR, 32 Anguard Way, Renfrew, who is 11.
LOUISA MALCOLM, 5 St. John's Road, Glasgow, who is 15.
GARY SUMMERS, 21 North Road, Lerwick, Shetland, who is 17.
DARREN CONNELLY, 21 Hutchinson Street, Maybole, who is nine.
KEITH SERLE, 14/5 Craigmount Hill, Edinburgh, who is 15.
ROSS McMILLAN, 111 Balshagray Avenue, Glasgow, who is ten.
ALAN JOHNSTONE, 3 Langholm Crescent, Glenrothes, who is 13.
JOHN CUMMINGS, 54 Whistleberry Drive, Hamilton, who is 15.
DEREK BROWN, 3 Wylie Avenue, Alexandria, who is 13.
ALLAN BLACK, 2A Summerlea Road, Larkhall, who is eight.
PETER CONNELL, 14 Litton Dunster Crescent, Weston-Super-Mare, who is 16.

TUESDAY
COLIN HUTCHISON, 1 Arras Grove, Edinburgh, who is 14.
JOHN DONACHIE, Balnakeilly, Shieldhill Road, Kirriemuir, who is 14.
GEORGE LINDSAY, 84 North Denes Road, Great Yarmouth, who is 13.
MARGARET URQUHART, 18 Dunn Street, Greenock, who is 16.
DAVID WILSON, 15 Leadburn Road, Glasgow, who is 14.
SIMON McMICHAEL, 51 Whitehall, Maybole, who is eight.
DALE HERALD, 11 Hillside Road, Greenock, who is 13.
WILLIAM WALKER, 102a Riverside Road, Larkhall, who is 14.
BOBBY OVENSTONE, 10 St. Bunyans Place, Lenchars, who is 15.
STEVEN SEATH, 31 Queen Street, Freuchie, who is 12.
DAVID STEWART, 89 Barlogan Avenue, Glasgow, who is 12.
WILLIAM McINTOSH, 4 Barochan Road, Glasgow, who is 12.
WILLIAM ADAM, 3 Ferguslie, Paisley, who is four..
CALUM CAMPBELL, 1 Kirkland Road, Dunlop, who is 16.
STANLEY MILLIGAN, 2 Kelvinhead, Glasgow, who is 16.
STEVEN RICHARDS, 57 Ballindalloch Drive, Glasgow, who is ten.

● Produced and designed by Peebles Publications (Scotland) Ltd., 19 North Claremont Street, Glasgow G3 7NR, published by Rangers Football Club Ltd. and printed by Cumbrian Newspapers Ltd., Newspaper House, Dalston Road, Carlisle. Registered at the Post Office as a newspaper.

BE HAPPY - HAVE A BLUE CHRISTMAS!



The RANGERS SHOP
(OFFICIAL SOUVENIRS) LTD
150 COPLAND ROAD,
IBROX, GLASGOW
041-440 0505

POSTERS AND BOOK SECTION

	PRICE	P & P
Large new team poster	£1.25	£0.25
"Playing for Rangers No. 15" Annual...	£4.95	£0.50
"On The Wing." Written by Willie Johnston	£8.95	£0.50
"Rangers My Team," written by Derek Johnstone. Special Price	£2.00	£0.50
Official Diary	£2.50	£0.25
Large Colour Calendar	£2.50	£0.50
Rangers News Annual	£1.99	£0.50

PLAQUES AND PENNANTS SECTION

Copper "Etchagraph" Plaque of New Stadium	£3.95	£0.50
Satin presentation Pennant of Stadium in colour	£2.50	£0.25
Football Shaped Satin Pennant	£1.99	£0.25

CLOTHING SECTIONS — CHILDREN

Rangerjamas with Crest. 22in., 24in., 26in., 28in., 30in., 32in.	£7.00	£0.50
Rangerjamas with Crest. 34in. and 36in.	£7.50	£0.50
Dressing gown to match above. 24in., 26in., 28in., 30in., 32in.	£7.00	£0.50
Dressing gown to match above. 34in. ad 36in.	£7.50	£0.50
Navy thermal Bomber Jacket with Crest. 24/26in., 28/30in., 30/32in.	£11.95	£1.25
Cardigans, Royal Blue with Red Band, or Grey with Navy Band, RFC Crest. 26in., 28in., 30in., 32in.	£8.95	£0.50
V-neck sweaters. Royal Blue with Red Band, or Grey with Navy Band, RFC Crest. 26in., 28in., 30in., 32in.	£7.95	£0.50
Tank tops, Royal Blue with Red Band, or Grey with Navy Band, RFC Crest. 26in., 28in., 30in., 32in.	£5.50	£0.35
Royal Blue tracksuits with Red and White Trim and Crest. 24in., 26in., 28in., 30in., 32in.	£11.95	£1.00
Pale Blue Pin Striped Sweatshirts with Crest. 26in., 28in., 30in., 32in.	£7.95	£0.50

BABYWEAR

"Sno" Suits, Royal Blue Quilted Nylon with Crest. 6 months, 12 months, 18 months, 2 years	£7.50	£0.50
Velour Jogging Suit with Crest. 6 months, 12 months, 18 months, 2 years	£9.85	£0.75
Dungarees, Blue or Red with Crest. 6 months, 12 months, 18 months, 2 years	£6.50	£0.50
Heavyweight Sleepsuits, Red or Royal with Crest. 6 months, 12 months, 18 months	£6.50	£0.50

ADULTS

Thermal Bomber Jackets with Crest. 34in., 36in., 38in., 40in., 42in., 44in., 46in.	£18.75	£1.50
Royal Blue Tracksuits with Red and White Trim and Crest. 34in/36in., 38/40in., 42/44in.	£16.50	£1.50
Cardigans, Royal Blue with Red Band or Grey with Navy Band and RFC Crest. 34in., 36in., 38in., 40in., 42in., 44in.	£10.95	£0.50
V-Neck Sweaters, Royal Blue with Red Band or Grey with Navy Band and RFC Crest. 34in., 36in., 38in., 40in., 42in., 44in.	£9.95	£0.50
Tank Tops, Royal Blue with Red Band or Grey with Navy Band and RFC Crest. 34in., 36in., 38in., 40in., 42in., 44in	£6.95	£0.35
V-Neck Sweaters, Royal Blue with White Pin Stripes, RFC Crest. 34/36in., 38/40in., 42/44in.	£11.95	£0.50
Sweatshirts, Pale Blue Pin Striped with Crest, Grey with Navy Insert and Crest, Navy with Red and White Trim and Crest, 34in., 36in., 38in., 40in., 42in., 44in., state colour and size	£8.95	£0.50

UMBRO SECTION

	PRICE	P & P
V-Neck Sweater, Royal Blue or Red with RFC Crest, 34in., 36in., 38in., 40in., 42in., 44in	£11.95	£0.50
Rangers Home or Away Strip Tops, 22/24in., 26/28in., 30/32in.	£9.50	£0.50
Rangers Home or Away Strip Tops, 34/36in., 38/40in.	£11.95	£0.75
Rangers Home or Away Strip Top, 42/44in.	£14.25	£0.75
Rangers Home or Away Shorts, Waist 23in., 24in., 26in., 28in.	£4.50	£0.30
Rangers Home or Away Shorts, Waist 30in., 32in., 34in., 36in.	£5.99	£0.35
Rangers Home or Away Boys Socks ...	£1.50	£0.25
Rangers Home or Away Mens Socks ..	£2.30	£0.30
Rangers Red and Black Goalkeeper Jersey, 30/32in.	£9.99	£0.75
Rangers Red and Black Goalkeeper Jersey, 34/36in., 38/40in.	£12.99	£0.75
Rangers New Tracksuit, 26in. and 28in.	£16.50	£1.00
Rangers New Tracksuit, 30in. and 32in.	£17.20	£1.20
Rangers New Tracksuit, 34in. and 36in.	£21.70	£1.50
Rangers New Tracksuit, 38in. and 40in	£23.46	£1.50
Rangers New Tracksuit, 42in.	£26.00	£1.50
Sondico Goalkeeper Gloves with Rangers Crest. SM. Boys, L. Boys, Youths, Mens	£2.50	£0.50
Goalkeeper Jersey (26-32in.) State sizes	£9.99	£0.50
Goalkeeper Jersey (34-38in.) State size	£12.99	£0.75

GIFTS AND SOUVENIR SECTION

Rangers Mirror Clock	£5.00	£3.00
Rangers Engraved Pewter Tankard	£12.95	£1.00
Single Bedspread with Rangers Crests	£10.95	£1.25
Single Duvet Cover with Rangers Crests	£16.99	£2.00
Rangers Pillow Case	£2.99	£0.50
Rangers Royal Blue Rug with Crest	£9.95	£1.50
Set of Six Rangers Coasters in Box	£2.95	£0.50
Rangers Washable Vinyl Wallpaper	£3.25	£1.20
Christmas Cards with Team Autographs	£0.30	£0.20
Rangers "Official Souvenir Album" LP Record or Tape	£2.99	£0.50
"Real Rangers" LP Record	£2.99	£0.50
Plasti-Disc recording of Highlights of Cup Winners Cup Final against Moscow Dynamo in Barcelona	£1.50	£0.30
Rangers Watch with Magically Disappearing and Appearing Crest (1 Year Guarantee)	£14.95	£0.75
Rangers Bedside Lamp Shaped like a Footballer	£9.99	£1.25
Rangers Dusty Bin	£5.95	£1.20
Rangers Stag Tungsten Darts in Leather Case	£17.50	£0.75
Children's Acrylic Rangers Gloves	£1.50	£0.25
Adults Acrylic Rangers Gloves	£1.80	£0.25
Rangers Tie, Two Tone Navy with RFC Crest	£3.95	£0.25
Rangers Tie, Blue with Red and White Diagonal Stripe with Printed Crest	£3.25	£0.25
Large Nylon Royal Blue Holdall with Crest	£5.45	£0.75
Shopping Bag with Picture of Stadium	£1.95	£0.80
Blue "Silk" Dress Scarf with Red and White Stripe and RFC Embroidered Crest	£4.95	£0.25
Royal Blue Woollen Scarf with White Stripe and Embroidered RFC Crest	£3.50	£0.25
Royal Blue Leather Football with Rangers Crests	£9.95	£1.15
Nylon Cord Football with Rangers Crests	£5.95	£0.80
"Goofy" High Quality Ceramic Ornament in Rangers Colours (for Personal Collection only)	£19.95	£0.00
A Selection of Glass Tankards, Whisky glasses, Mugs and Other Fragile Items available for Personal Collection only		
Season Card Holder	£0.75	£0.20

For full list of Souvenir Items plese send stamped addressed envelope to the Rangers Shop, 150 Copland Road, Ibrox, Glasgow.

TO The RANGERS SHOP
(OFFICIAL SOUVENIRS) LIMITED

Please Supply:

DESCRIPTION	QUANTITY	COST
I enclose Cheque for £		

Add further £2.50 to cover postage costs from abroad.

150 COPLAND ROAD, IBROX, GLASGOW

NAME .....

ADDRESS .....

.....

The Rangers Shop (Official Souvenirs) Limited.
Business hours — summer 10 a.m. to 5 p.m. Wednesday, Friday and Saturday. Closed during the Glasgow Fair Fortnight.
Football Season open 10 a.m. to 5 p.m. every day except Tuesday and Sunday. The shop will generally stay open until after 5.30 p.m. on match days and will also be open until kick-off for mid-week evening games.

WARNING:
Support your club and please heed this advice. Because of the popularity of your team the number of "Pirate" vendors outside the ground has increased.
These vendors have no club connection. Buy only from the official Club Shop. We thank you all for your valued custom and support.

CALL IN or SEND S.A.E. FOR FREE CATALOGUE!